Close of Hightower Defense Attorney is Stormy Plea

RICHMOND RECORD HERALD
A RICHMOND PAPER FOR RICHMOND PEOPLE

VOLUME XXX—NINETEENTH YEAR. RICHMOND CALIFORNIA, WEDNESDAY, OCTOBER 12, 1921. NUMBER 238

Just Call Richmond 7-0 any time, day or night, and the Record-Herald will be pleased to receive your news item.

DREDGING PROBLEM TOLD

HERRON FLAYS PUTNAM GIRL AS PERJURER; JUDGE ANGRY

REDWOOD CITY, Oct. 11.—In a remarkable closing argument, Attorney William H. Herron flayed Doris Shirley Putnam, chief witness for the prosecution in the trial of William Hightower for the murder of Rev. Patrick Heslin, accusing her of immorality in her past life and perjury in the testimony which she gave in the present case.

An affidavit produced by District Attorney Franklin Swart which showed that Mrs. Catherine Dennery, a juror in the case, rode in Defense Attorney Herron's automobile within a block of the courtroom, caused Judge George H. Buck to order Mrs. Dennery and Herron to appear before him next Thursday to show cause why they should not be punished for contempt of court.

Herron, not deterred by this order of the court, attacked the prosecution bitterly in his closing address. He assailed the whole case built up by Swart, training his heaviest fire on Doris Shirley Putnam and upon the identification of Hightower by the priest's housekeeper as the man who called at the parish house.

District Attorney Swart will make his closing argument tomorrow and the case will probably be presented to the jury late in the day.

Three Richmond Men Committed to the Asylum

Three Richmond men were committed to the Stockton insane asylum yesterday, after a hearing had at Martinez before a lunacy commission.

One of those committed is Paul Roberts, who resides on the West Side. He has been up before on a similar charge.

Rudolph Klement is a cook by trade and was arrested at the Western hotel. The third man is Theodore Christiansen, who claimed that he recently came from Nevada.

All three of the men have different hallucinations.

Great Pocahontas and Chiefs Coming Here This Evening

Great Pocahontas E. Hughes, accompanied by a few of the great chiefs of the Degree of Pocahontas, will visit the "hunting grounds" of Onetah Council No. 96 this evening, at which time a class adoption will take place, initiating approximately twenty candidates.

Following the adoption an elaborate banquet will be served in the banquet hall in honor of the officials visit of the great chiefs.

Alhambra Union High School to Play Saturday

On Saturday of this week, the Alhambra high school football team of Martinez will come to Richmond to play against the Richmond high school in the second game of the season for the local squad. The Alhambra boys have been practicing hard for the past several weeks and hope to bring home the honors on Saturday night.

ONE DOLLAR ANNUAL DUES IN THE AMERICAN RED CROSS MAKES YOU A PARTICIPANT IN RELIEF WORK FOR THE HELPLESS THAT GIRDLES THE GLOBE. ANSWER THE ANNUAL RED CROSS ROLL CALL NOVEMBER 11-24, 1921.

Mrs. Scovell Refutes Husband's Stories

WAR LECTURER FIRST COUSIN TO ANANIAS IS WIFE'S STORY

According to the testimony of Mrs. Bernice Scovell, before Judge Koford in Oakland yesterday in her suit for divorce from Benjamin Scovell, her husband continually practiced to deceive and succeeded in weaving about himself a very tangled web.

Scovell, erstwhile church lecturer about the war, was a first cousin to Ananias, according to what Mrs. Scovell told the court. Scovell is well known in Richmond, having delivered a number of lectures here.

Before her marriage to him June 14, 1920, in Berkeley, he had told her that he was a son of the dean of Salisbury Cathedral, England; that he was a war hero and an honorary colonel in the Canadian expeditionary forces and that he was a graduate of Harvard University.

Also, Mrs. Scovell told the judge, he represented himself to be a widower without children. Later, she says, she learned that he was divorced and had two children. She also averred that the other stories he had told her were false and that his lectures before large audiences around the bay region were "fake" lectures.

Mrs. Scovell lives at 2250 Fulton street, Berkeley. She was given the divorce without alimony.

U.S.W.V. Auxiliary Is Entertained By Mrs. Chas. Renwick

Mrs. Charles Renwick, president of the Richmond Auxiliary, U. S. W. V., entertained the officers, members and invited guests of the auxiliary to her home, 416 Virginia avenue, yesterday, at a luncheon. The past presidents and officers of the auxiliary, who were guests of honor, were presented with handsome gifts by Mrs. Renwick.

A program was given which included a piano solo by Mrs. Lillian Blake, a character reading by Mrs. Molly Blake, and a vocal solo by Mrs. T. T. Cramer.

Those present were Mesdames H. E. Hammond, Leslie Black, T. T. Cramer, Edwards, W. Smiley, Smedley, J. H. Misner, Higgins, Long, Transue, Amy Mugg, C. R. Blake, Cora Rogers, F .B. Hicks, Charles Renwick, Lelile Kister and Miss Evelyn Renwick.

Zephyr Rebekahs Have Whist Party

The Zephyr Rebekah Lodge hell its regular meeting at Richmond hall last evening, transacting matters of business of the lodge, and drilling, following which a whist party for the members was held. Refreshments were served after the card party was finished.

The committee which arranged the event was composed of Mrs. Joelia Bonham, Miss Word and Miss Elizabeth Word.

WATER DEBATE HERE TO-MORROW MAY TURN INTO WARM SESSION

Tomorrow luncheon time the Richmond Womens' Club will be the scene of one of the biggest citizens development meetings ever held here. It will be a session full of interest.

The ladies are making all preparations for a large crowd and the citizens are not going to disappoint them, for there is widespread desire to hear the discussion over the water question and to ask questions about Hetch-Hetchy.

While there are various matters to be considered, the water question is the most important one before the meeting. The Richmond Industrial Commission and the other organizations want this to be a meeting of results.

City Engineer M. M. O'Shaugnessy of San Francisco, who is to tell about Hetch-Hetchy, will come over in the forenoon and will see the main features of Richmond before appearing at the meeting. He will be met by a committee of city officials and others.

There may be more excitement to the meeting than counted on. Invitations to be present have been sent the representatives of other water projects, and it is probable that a fusilade of questions will be hurled at Engineer O'Shaugnessy by them, to which he will not be a bit backward in making reply.

Water and progress are linked as far as the East Bay section and Richmond go, and Richmond must have both.

Red Men Elect Officer and Honor 2 Prominent Members

At the regular stated meeting last evening of Onetah Tribe No. 183, Red Men, a new chief of records was elected, a member who is very well known, and who is expected to fill the station to the utmost of his ability, O. J. Ripley.

After the meeting was closed, a presentation speech was made by W. I. Lautenschlager, presenting E. J. Esola with a gold watch in recognition of his services as chief of tom-toms of the tribe.

Immediately following E. J. Esola's graceful acknowledgment, H. M. Kuefler presented W. J. Lautenschlager with a gold fountain pen, the gift of the members of the degree team that won the competition at the great council of California last August. Lautenschlager's response was expressed with heartfelt appreciation.

At the conclusion of this part of the program a dance was enjoyed by a number of the Pocahontases and Red Men. The evening was wound up by adjournment to the banquet room, where the company partook of refreshments prepared by Onetah council, Degree of Pocahontas.

Native Daughters Give Shower for District Deputy

Richmond Parlor, No. 247, Native Daughters of the Golden West, had a very pleasant evening at their meeting last night, initiating Mrs. Maybelle Tuller as a new member of the organization. A banquet followed the initiation.

District Deputy Sally Rutherford of Aloha Parlor, Oakland, was present last evening. The members of the local parlor held a shower in her honor, as she recently became a bride, and she was the recipient of many beautiful gifts.

The committee in charge of the affair included Mrs. Nellie Stiefvater, Mrs. Gertrude Spiersch, Lelia Iverson and Mrs. Mary Miller.

Special Meeting at Trinity Church

There will be a meeting of the parishioners of Trinity Episcopal church at the church parlors this evening at 8 o'clock, at which Rt. Rev. E. L. Parsons, D. D. of San Francisco, Bishop of Northern California, will be present to address the gathering.

The meeting is called to consider the building of a new rectory at Point Richmond, and a big rally of all the Episcopalians of the city is hoped for.

WELBURN AT MARTINEZ

Nelson G. Welburn, of the internal revenue office, had business at Martinez yesterday.

Grand Lodge of Masons Meets 72nd Session

In San Francisco yesterday the seventy-second annual communication of the California Masonic grand lodge was called ot order at the Masonic Temple, Van Ness avenue and Oak street, for a four days' session by Dr. George F. Rodden, grand master, and at once proceeded to the transaction of business.

Annual reports of Grand Master Rodden, Grand Secretary John Wicher and Grand Treasurer William P. Filmer were read. They showed that with its 420 subordinate lodges and 85,117 members, the California grand lodge is prosperous and growing and that progress during the year has been eminently satisfactory.

The afternoon program included an exemplification of the degree work of the De Molay Order for Boys at Scottish Rite Auditorium.

The Grand officers and delegates were guests last evening of the thirty local lodges at a dinner at the Masonic Temple.

Women's Clubs Will Have Meeting at Walnut Creek Today

The Federation of Women's Clubs will meet at Walnut Creek today and an interesting program has been prepared for the event.

A number of Richmond ladies will leave this mborning by automobile to attend the meeting.

Baird Estate Fight Settled in Son's Favor

In the San Francsco courts yesterday David Jennings Baird, Jr., won a long fight for the $100,000 estate of the late David J. Baird, which includes valuable land holdings near Byron in this county.

Since the youngest Baird, now 15, was 2 years old, his mother, Lydia Valencia, has been before the courts seeking to win for the boy his father's name and estate.

Once a verdict was given against the boy. The Supreme Court granted a rehearing because he had been denied a jury trial. The jury ta the second trial resulted in a verdict for him, but the Supreme Court again ordered a new trial.

Yesterday it took a jury of nine men and three women in Judge Fitzpatrick's court 15 minutes to reach a verdict in favor of young Baird.

David Baird died in 1908. His only will was one made in 1903. The boy had been born in 1906 at a home where, witnesses testified, Baird has lived with Miss Valencia as his wife.

Ignoring the will which had been made prior to the birth of the child, Miss Valencia asked the entire estate be distributed to the son as Baird's only heir. Members of Baird's family contested, and ever since the fight has progressed from one court to another.

Much of the evidence offered at the trial just concluded was in the form of transcripts read from evidence at former trials and depositions taken from witnesses now dead.

Ladies of G.A.R. Have Inspection at Pythian Hall

Inspection of Richmond Circle, Ladies of the G. A. R., took place yesterday at Pythian Castle, Hattie A. ment inspector, making the inspection.

A dinner was served at noon at the hall in honor of Mrs. Powers and Mrs. Julia Graham. These two ladies helped to institute the Richmond circle ten years ago, and it was felt quite a distinction to have them present yesterday.

An initiation was put on in the afternoon. Mrs. Powers was presented with a beautiful bouquet by Mrs. Kitty R. Taylor and in return made an appropriate response before the many members present.

Mrs. Emma Rowe, president of the circle, had charge of the arrangements for the meeting.

Stege Junction Fight Results in An Arrest

A fight took place at Stege Junction last evening in which Frank Lottman and "Shorty" Gonsalves, track walker for the street car company were the participants. Lottman was arrested by Marshal A. H. Mackinnon of El Cerrito.

From the meager information received of the trouble it seems that Gonsalves objected to Lottman trying to break open one of the street car company's telephone boxes, which precipitated the fight.

Gonsalves was badly beat up and received medical attention at the Abbott emergency hospital.

WIFE NAMES S. F. WOMAN IN COMPLANT FOR DIVORCE

Naming another woman, Lucile Ray of San Francisco, whom she claims her husband had been familiar with, as co-respondent, a suit for divorce was filed in the Superior court yesterday by Adeline McPherson of Richmond against Delbert J. McPherson.

According to the complaint, they were married in 1912 and have two children. They continued to live together until 1915, according to the plaintiff, when they separated.

The plaintiff alleges that her husband told her he would be out all night driving a taxi and she alleges she later found that he had been in the company of another woman.

While living in San Francisco, the plaintiff alleges that the other woman called on her and said she would give the defendant up, not knowing before that he was a married man.

Some time later at Inverness, the plaintiff alleges, she found a note dropped by the defendant written in a woman's hand which spoke of a "wonderful time," and signed by "your darling Bess."

The plaintiff also alleges that the defendant had threatened to kill her and she also avers that the defendant had kept company with a waitress in a San Francisco restaurant. The plaintiff asks for the custody of the two children and $30 monthly for their support. C. A. Odell is attorney for the plaintiff.

HARBOR WORK INCLUDES THE TRAINING WALL CONSTRUCTION

On whose lands will the silt moved by the new contract on the Inner harbor be deposited? has been one of the most important questions that has been asked in connection with the letting of that contract—so momentous in the progress of Richmond and so vital to labor, which wants to see new industries come that more and varied employment may be provided.

Depositing the Silt.

The question of depositing the silt has been answered by the mandate of the army engineering corps, headed by Colonel Herbert F. Deakyne. The Santa Fe railroad and the city of Richmond will get most of the filling material. Some will of necessity go on the Henshaw and Nicholl tidelands and a large amount will be deposited in building the training wall. That the training wall is to be built is an outstanding feature of the harbor situation.

Permission Refused.

The Bay Counties Land Company has refused to permit depositing of any of the silt on its tidelands, contrary to the general belief that all owners were eager for the filling. Construction of the harbor doesn't bring deep water to the edge of the privately owned land, as the few

Continued on Page 6

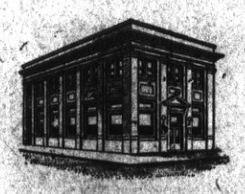

In the Business "Tug-of-War"

The quality of the Banking support you receive is of prime importance. If your bank is to serve you well, it must itself have—as this bank has—the facilities of the greatest banking organization in the world—the Federal Reserve system.

FIRST NATIONAL BANK
MEMBER FEDERAL RESERVE SYSTEM
RICHMOND SAVINGS BANK
(SAVINGS)
SIXTH AND MAC DONALD

SUBSCRIPTION RATES

1 year $6.00
6 months $3.00
1 month, by carrier.....50c
..Single Copies, Five Cents..

2

Richmond Record-Herald

A Consolidation of the Record-Herald And Richmond News

Published every Morning, except Mondays and days following Holidays, by the RECORD-HERALD COMPANY

1030 Macdonald Avenue Telephone Richmond 70

G. E. MILNES .....President and Manager
GROVER E. MILNES..... Business Manager

Entered at the Postoffice at Richmond, Cal., as Second-Class matter.

OFFICIAL PAPER CITY OF RICHMOND

THINKOGRAPHS by F. J. HULANISKI

COMMON SENSE SCARCE ARTICLE

Yesterday while at dinner a fly kept buzzing around and making a nuisance of itself. First he would get in the sugar bowl, and when we shooed him out of that he got in the butter, and after walking around in that until we shooed him again he lit on our neck and tracked the butter around on a clean collar. Then we finally lost temper and got mad, and getting the fly swatter proceeded to flatten him out. Then we read it a lecture, although it was dead and could not hear, but that was all right, as it would not have heeded if it had been alive. We said to the fly: "Now, you dodgasted, blankety-blank pestiferous nuisance, we shooed you away from mischief half a dozen times, and gave you every opportunity to go about your legitimate business and behave yourself, but you would not heed, or pay any attention to good advice, and you are dead, and nobody is going to care a dern." Come to think of it, though, we are all considerably like that fly. We refuse to take advise that is good for us; we exercise very little common sense, and we are everlastingly getting into the butter, or the sugar, or the vinegar, and then mussing up the landscape and making a nuisance of ourselves to other people. The natural consequence is we die early, and people come and take a last look at us in the pine box and remark how natural we look, and then go away and forget all about us in thirty days. We should live twenty years longer, and enjoy life up to 90 or 100 years, but we get into mischief early, and keep it up, until old Father Time loses his temper and smashes us with his fly-swatter. Serves us right, for not exercising good common sense. We drink whisky and smoke and chew tobacco and ruin our heart action, the most vital organ we have, and when we are not doing anything else we are eating something—anything—just so our jaws are working and our stomach is put on the bum, and digestion ruined. Half the time when we eat we are not hungry, but eat just to be eating, and it doesn't make any difference whether it is noon or midnight. Then, on top of all this, not to mention loss of sleep, which is a general bad habit with most everybody, many go still further and take "dope," ruining their nervous systems with various narcotic poisons until they are ready for an early grave, hate the world and everybody in it, and everybody cares the same for them. Booze, dope, overeating and loss of sleep are the fly-swatters that put hundreds of thousands in early and untimely graves. Cut it out.

A cocktail costs more than a Bible;
A "snifter" costs more than a hat;
The price of ginger-ale highb'll
Is making the bootlegger fat.

Hardship is a great teacher. Famine, wars, floods, conflagrations, riots, and epidemics teach us more than ease and prosperity do.

The first evidence of an intelligent, effective man was ability to see something of both sides of a question.

Ed Howe, of Howe's Magazine, thinks it would be well to go back to old monarchial customs, and have, among other things, a Court Fool. He suggests Colonel Harvey and Jim Cox as eminently qualified. Back of the plush and velvet in Mr. Howe's jokes is often sharp claws.

Wilson was clearly of the aristocratic class. While he had sympathy for the proletariat he did not understand them or their ideas. Economy was a more popular issue during his terms, and it is right now, than revolution was in Washington's time or abolition of slavery in Lincoln's time. Harding has not shown much evidence of realizing this as yet, either.

Camouflage is simply a new name for bull, and don't sound half as convincing.

It often happens that when a man manages to become well off in this world he is well into the next.

It is all right for a man to love all mankind, but if he gets too loving to all mankind we will find it different, and may land in jail.

HOME TRADE IS PATRIOTISM

Patriotism should begin at home; extend out from the home to the home town or community; thence over the home county; and thence over the State and Nation. The patriotism that does not include its own nest, its own family and its own surroundings, is not much of a patriotism, nationally or any other way. We should all think of these things continually, for they are vital to our best interests and welfare, and the best interests of our family, friends and neighbors. There is always argument on both sides of any question, but the basic fact remains, just the same, and we should not lose sight of those basic facts. As a rule goods can be purchased in the home town as cheap as in other towns or cities; not all things, but the majority of the commodities which we all use. Some article may be a bit higher once in a while, but it is equally true that some are often a bit lower, and the whole monthly account will balance pretty well, taking it up one side and down the other. But even if it did cost a trifle more to trade at home than to send money away to cities, still it would be cheaper in the long run to buy at home and let the money circulate around the town, each dollar doing a hundred dollars' worth of business before it finally slips away. If we do not build up our home town there will not be any home town, and all our investments in it, for homes or anything else, will fall flat, and we all lose out. Any way you want to look at this trading away from home business it figures out a loss in the long run for everybody who engages in it as a regular thing.

"Man passes away; generations are but shadows; there is nothing but truth; principles are immortal. John Quincy Adams said all that many years ago, but it is just as true today.

One thing learned by the members of the unemployment conference held in Washington was that the figures show that the unemployment is not nearly as bad as has been reported. The total number of unemployed persons, they found, was two millions less than the estimates, and was finally fixed at four millions, which, of course, includes thousands who are habitually unemployed all their lives, from too much riches or too much cussedness. This, in a population of 110,000,000 is not considered bad under present industrial conditions. The conference did much good and the effects are already noticeable.

Statistics before the unemployment conference showed that unemployment is less in California than in any other state in the union, with conditions encouraging.

Probably many of you think all the taxes you pay is what the tax collector comes around and collects. That is where you err, and if you would soak in the real truth good and hard you will pay more attention to government. You are paying taxes every time you spend a dollar or a five-cent piece for goods of any kind. The taxes of half a dozen different dealers are in the prices charged you. Every tax that is paid, many billions now every year, by the millionaire or anybody else, all come right back to the ultimate consumer, and if you are one of those, which you are, you are paying taxes every day of your life, which foot up to hundreds of dollars by the end of the year.

A new York man has just married on an income of $40 a month. Probably he didn't care what happened to him.

The richest woman in the world is coming from England to New York to do her winter's shopping. Well, by the time New York gets through with her she won't be quite so rich.

Lies travel in crowds; when you tell one you have to tell several more to go with it.

If your neighbors like you, you are also probably popular down town and doing a good business.

You will find an excuse for his own as the basis of every man's philosophy.

SOAPBUBBLES OF FANCY

The romance in the average novel is the scandal in real life.

The man who places the blame is often apt to overlook himself.

Men roast women for gossiping, and then repeat what they said.

In every town you find men who complain that the town is dead.

Don't get sore on a man until you get acquainted with him.

Not even a school teacher notices the bad grammar in a compliment.

Americans are extremists; most of us have either too much or too little.

A Chicago telegraph messenger has been arrested for speeding. What?

Prosperity makes us feel giddy, and when we recover we're poor.

Why are our Congressmen called representatives? Anybody know?

It's great brains to build a $40,000,000 battleship for the junk man.

Those who shouted "no beer no work," got both.

Don't press the button so much—go get it yourself.

Striers' Guards Put Under Heavy Bail at Hearing

Fresno, Oct. 11.—Four members of the patrol instituted by the striking oil workers, charged with the kidnaping of Deputy Sheriff James Hollingshead and other deputies, today were placed under $5000 bail, and a fifth, under 18, is certified to the Juvenile court.

The five prisoners were informed of their rights by Judge George B. Graham on charges of resisting a public officer. They are: Al Batey, 39; A. E. Norton, 31 and W. J. Rader, 27, natives of California; H. Flannagan, 21, native of Texas, and Herbert Leach, 17, Ohio. Their preliminary hearing will be held at 10 o'clock Tuesday morning, October 25. The offense is a high misdemeanor and punishable by imprisonment of from one to five years in the county jail and afine not exceeding $5000.

The men were taken into custody last night at the main entrance to the Coalinga oil fields after, it is charged, they had forcibly detained Deputy Hollingshead and four other deputies. A rifle and three revolvers were taken from them, it was said.

Lions Informed of Work Accomplished By Health Centers

Accomplishments of health centers elsewhere and plans of operation here were told in an interesting fashion yesterday by Dr. C. L. Abbott in his talk before the Lions Club on the subject of: "The Community Health Center;" Together with the musical numbers provided, the talk made one of the most interesting programs the club has had.

Miss Maud Rockwell gave some exceptional vocal selections, and instrumental numbers were given by Kenneth Hall, violin; King Farout, saxophone and Denny Shaw, piano. A. C. Faris was chairman of the day.

Next Tuesday the Richmond club will be given over to the use of the Y. M. C. A. campaign, and the club will meet at the Butts Mansion at the usual time.

ALPHA LODGE HEARS ILLUSTRATED LECTURE

Alpha Lodge of Masons held a business meeting at Masonic hall last evening, following which an interesting stereopticon lecture was delivered by A. J. Caldwell on a timely subject.

U. S. MARSHAL "PINCHES" SHIP BELONGING TO BRITISH KING

The Ravenrock, a vessel owned by His Majesty, the King of England, was "arrested" this week by the United States marshal for obstructing traffic in the Straits of Carquinez and colliding with the barge Tennessee.

The acting British consul appeared before United States District Attorney John T. Williams as the personal representative of the King and agreed to give bond for the release of the ship.

This offer was accompanied by a statement that the British government would hold itself responsible for any damage which would be awarded the owners of the Tennessee and will agree to pay any sum the United States courts will determine.

It is the understanding of the Federal authorities that the ship is owned by the King personally, and not by the British government.

The Sacramento Navigation Company filed the libel against the Ravenrock, anchored in the Straits of Carquinez and a tug towing several barges loaded with barley, of which the Tennessee was one, could not maneuver on account of the Ravenrock's position. The tide caused the Ravenrock to collide with the Tennessee, and the barge with the cargo of barley was sunk. The libellant asks $30,000 damages.

United States District Attorney John T. Williams has been asked to determine whether a vessel owned personally by a ruler is exempt from seizure, it being conceded that if the ship were owned by the government of Great Britain it would be.

Officers Chosen by Girls' Bible Class

Officers for the next half year were elected at a meeting of Faeta Non Verba class of the First Presbyterian church, held at the home of Miss Myrtle Spires. The officers chosen were: President, Miss Myrtle Spires; first vice president, Miss Pauline Hall; second vice president, Miss Vera Hogue; secretary, Miss Louise Vaslie; treasurer, Miss Cora Coakley.

The class is preparing a box which is to be sent to the San Anselmo orphanage, and many gifts were brought by the girls to help fill it.

Delphian Club to Resume Meetings

The Delphian club will resume its meetings, suspended during the summer vacation period, at the Richmond Club House with a meeting at 2:15 this afternoon. Officers will be elected and the subject to be studied during the year will be decided upon. A lecture will be given at the meeting. All members are urged to be present.

Denver Judge Goes After Millionaires

DENVER, Oct. 10.—District Attorney Philip S. Van Cise announced today that he would summon Judge Ben B. Lindsey of the Denver Police court to appear before the grand jury next Monday "to tell what, if anything, he knows about violations of the prohibition laws by Denver millionaires."

BIG BAPTIST BAZAAR

October 21, Bazaar at San Pablo Baptist church. Cafeteria lunch at 12; 50c chicken dinner at 6 o'clock. 10-12-3t

SEWING MACHINES
All Makes Bought, Sold Rented and REPAIRED
Singer Agency—Easy Terms
422 MacDonald Ave
Phone, Rich. 930

GROVER E. MILNES
Notary Public
1030 Macdonald Ave.
Office Phone 70
Residence Phone 762

AMUSEMENTS

T&D RICHMOND THEATRE

TODAY and TOMORROW
" NOT GUILTY"
From the Story by Harold MacGrath.
T. & D. NEWS
MERMAID COMEDY

Ladies' Night Will Be Celebrated By Legion on Friday

Ladies' night, with a program and dance, will be observed by Richmond Post of the American Legion at its meeting next Friday evening. Dr. J. B. Spalding is in charge of the arrangements for the evening as head of the social committee of the post. All ex-service men who are eligible to membership in the Legion and their ladies are invited to be present. The entertainment will take place at Richmond hall.

Around Our Town

After the show drop in at the De Luxe, 1100 Macdonald avenue for a delicious milk shake, dish of National ice cream of high grade candies.

If any resident of Richmond knows of families in distress or need kindly report same to the Societies handling relief. Phone Richmond 1430 or Richmond 335. 9.25tf

Razors, scissors and tool grinding, saws set and filed, key work; 130 Macdonald avenue. 7-12-1mo.

Why eat in Oakland when there is a better restaurant right here in town. The best of everything prepared by cooks who know how. Newton & Pattulo, 2219 Macdonald Ave. 7-28-tf

THERE'S SOMETHING TO BE THANKFUL FOR

on Thanksgiving Day besides a beautifully spread table and a hearty appetite. Good eyesight in one and good glasses another, if your eyes areimpaired. This fact is fully appreciated by the many who use our eyeglasses and spectacles. Their merits are many—too many to describe.

DR. C. R. BLAKE
SPECIALIST
EYE, EAR, NOSE AND THROAT
704 Macdonald Ave., Upstairs
Rooms 1, 2, 3 and 4

Tilden Lumber Co.
Price—Quality—Service
E. M. TILDEN, President
Office and Mill—1500 Sixth St., and Nevin Ave. Phone Richmond 81.
YARDS—Oakland Berkeley, Richmond and Crockett.

BOYS
Want to make Some Money
It's easy, just hustle around and gather up some
Nice Clean
RAGS
and bring them to The Record-Herald office and we will pay you.
5c a Pound
for them
Ask your mother for some rags and then call on the neighbors. They will be glad to help you earn some spending money by giving you their old rags.

The "LIFT-UP" Belt holds the organs in proper position and so provide comfort and improved health. Naturally, this belt gives the wearer a better figure. These belts are made to order, have elastic overlaps, are light and comfortable to wear. Send for measurement blank. Price $8.50 for average figure.

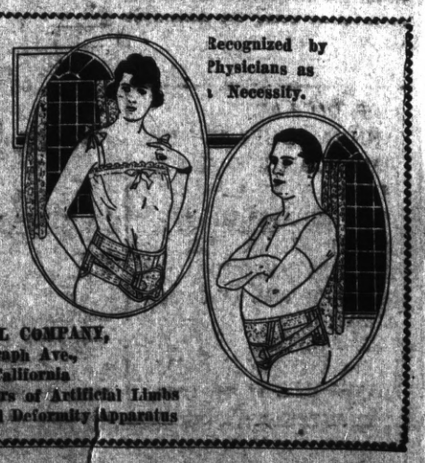

DICKSON-BULL COMPANY,
2216 Telegraph Ave.,
Oakland California
Manufacturers and fitters of Artificial Limbs Trusses, Arch Plates and Deformity Apparatus

Sewing Club Will Hold Session at Archibald Home

The Sewing club of Contra Temple, Pythian Sisters, No. 113, will meet Thursday morning at 10 o'clock at the home of Mrs. J.Archibald at 558 Sixth street, for an all day session. The day will be devoted to making articles for the bazaar that is to be held later in the year.

See

What a Dollar Will Do At—

Subway Furniture Co.

1920 MACDONALD AVENUE

Phone Rich. 359-W.

Teeth as low as $7—Best Set $10. Best set, none better, no matter how much you pay, including your choice of base plate material (metal excepted). Guaranteed 10 years, $10.

MY EXTREMELY LOW PRICES

Teeth as low as.....$7.00
Best Set of Teeth (either set).$7.00
Gold Crowns (22 karat).....$5.00
Bridge work (22 karat).....$5.00
Porcelain Crowns $4.00
Gold Fillings .....$1.00 up
Gold Inlays .....$1.00 up
Synthetic Porcelain Fillings..$1 up
Silver Fillings .....50c up
Cement Fillings .....50c up
Teeth extracted (painless)....$1.00

No charge for Painless Extractions and Cleaning when other work is contracted for.

Old gold is valuable. I pay cash or allow you full value for it on dental work—NOT A DENTAL PARLOR: A PRIVATE high-class up-to-date, SANITARY dental office with sterilized instruments and gentlemanly operators whom you will not be ashamed to recommend to your friends.

EXAMINATION FREE

DR. W. P. MEYER

1530 San Pablo Avenue, Oakland

Phone Lakeside 1823

Hours 8:30 to 6—Sunday 9 to 12

Day of Atonement is Being Observed by the Jewish Today

At sunset last night commenced the observance of Yom Kippur, the sacred Day of Atonement, the holiest of the Jewish high holy days and it will last till sunset this evening. Special services will be held in all of the synagogues about the bay this morning.

The day is marked by a fast of twenty-four hours, during which neither food nor drink is partaken by the devout.

S. F. MARKETS

SAN FRANCISCO, Oct. 11.—Egg prices advanced at today's session of the San Francisco Wholesale Dairy Exchange. Extras went up 1 1-2 cents to 61 cents, and extra pullets gained a half cent to 58 1-2. Undersized No. 1 dropped a half cent to 30c. California flats fancy cheese gained a half cent to 24 cents and first was out of the trading. Butter was steady.

MINISTER OWNS GARAGE

Rev. Alfred L. Faust, pastor of the Westchester M. E. Church, at Westchester, N. Y., has opened a garage in his home villiage. He has done so in order that he may secure an independent income, and so be able "to preach the truth without fear or favor." He has engaged his Sunday School superintendent for his mechanic.

WOMEN IN PULPIT

Numbered among the preachers of the Disciples of Christ (the Christian Church) are almost one undred women. Te first woman minister of this sect was ordained forty-seven years ago and an average of two women a year has been added to its ministry since then. Illinois boasts fifteen women preachers, while Kansas is second on the list with eight..

Waite Hoyt Photographed Day He Held Giants to Two Hits in World's Series

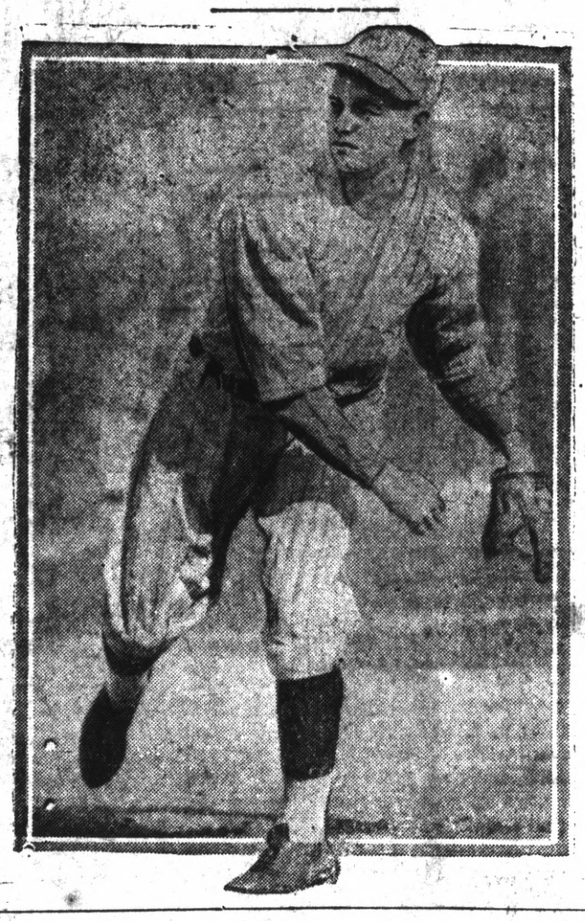

RETURNS FROM FRESNO

E. J. Crandall returned home last evening from Fresno. He was accompanied by Mrs. Jay Scott, who will visit with Mrs. Crandall for several days.

Chautauqua to Back Y.M.C.A. in Drive for Funds

On account of the absence of Chairman A. C. Lang at the meeting of the subscribers to the Chautauqua, no reorganization took place last evening.

Claude E. Clark acted as the presiding officer of the meeting, and it was decided to get behind the movement to raise funds for the support of the Y. M. C. A.

A committee consisting of H. K. Sanborn, Paul Little and H. H. Turley was appointed to arrange for the program for the Chautauqua for the ciming season, so that it will not interfere with church work.

No axes to grind, no happening suppressed; get the unbiased news in the Record-Herald.

$10,000,000 AID FOR VETERANS

Red Cross Provides Friendly Service of Many Kinds to Army of Disabled.

BULK OF WORK BY CHAPTERS

2,397 of These Are Helping Ex-Service Men Obtain Benefits U. S. Provides.

One field of Red Cross service alone, that of assisting disabled veterans of the World War, entails expenditures $4,000,000 greater than the aggregate receipts of the Annual Roll Call of 1920, the American Red Cross announces in a statement urging a widespread increase in membership at the Annual Roll Call, November 11 to 24. At the present time National Headquarters and the nation-wide chain of Chapters of the Red Cross is spending approximately $10,000,000 annually for the relief of disabled ex-service men and their families, while the aggregate receipts from last year's Roll Call were approximately $6,000,000.

It is in the 2,289 of the 3,600 Red Cross Chapters which still are helping solve the veteran's problem of adjusting himself to a normal civilian status that the greater part of the cost of this service is borne. Of the total sum spent for veterans' relief last year, National Headquarters expended a total of more than $2,600,000, while the remaining disbursement of approximately $7,000,000 represents the contribution of Chapters in this country-wide effort to assist the Government in providing the aid sorely needed by these men and their families.

An Ever Expanding Problem

That the problem of the disabled service man is ever-expanding and probably will not reach the peak before 1925, is the assertion of well-informed Government officials and that 2,397 Red Cross Chapters regard it as their most important work is evidence that the expansion is in nowise confined to a particular section but is, on the contrary, nation-wide. At the end of the fiscal year, June 30, 1921, there were 26,300 disabled service men in the 1,692 United States Public Health Service, Contract and Government Hospitals and Soldiers Homes, and that number is increasing at a rate of 1,000 a month.

Thousands of these men receiving medical treatment, compensation and vocational training from the Government today, started their efforts to obtain them through the Red Cross Chapter. The Chapter, acting as the disabled man's agent in claims against the Government, informs the man as to the procedure necessary to gain for him that which is provided him by Federal statute. His applications for compensation, medical treatment and training are properly filed with the aid of the Red Cross Chapter.

Many Forms of Assistance

If there is delay before the man's claim is acted upon, the Red Cross Chapter lends the man money to meet the imperative needs of himself and his dependents.

Most vital to the man's gaining full benefit from the Government's care is keeping his mind free from worry about his home. Keeping the veteran's family from hardship of every kind and informing him of its welfare is another province of the Chapter. Free from fear on this score, the man's recovery and advancement usually is rapid.

Every month during the last year, the American Red Cross has given service of one kind or another to an average of 129,215 former service men and their families. An indication of the extent of the faith reposed in the Red Cross Chapter is to be found in the fact that there were 856,544 requests for friendly aid in the solution of personal problems.

448 Workers in Hospitals

While the man prior to entering Government care deals largely with the Chapter, afterward he comes into contact with the service provided by National Headquarters. There are 448 Red Cross workers in the United States Public Health Service and contract hospitals and other institutions in which these men are being cared for, whose duty is to provide for his recreation, help him with his compensation claims, keep him in touch with his family; in short, meeting his every need outside of that provided by the Government. While these are a few of the responsibilities of the National Organization, they are by no means all. Among other Red Cross accomplishments for the year are:

It handled 70,732 allotment and allowance claims.

It delivered through its Chapter organization 63,655 allotment checks to veterans who had moved from the addresses furnished to the Bureau of War Risk Insurance.

It provided a special fund of $10,000 for medical assistance to men under vocational training.

It made 32,495 loans totaling $450,000 to men taking vocational training, of which 85 per cent has been repaid.

News items always welcomed by the Record-Herald. Call Richmond 70 any time, day or night.

Subscribe for the Record-Herald.

Marital Ship of the Hansen's Hits on Divorce Rocks

Gertrude Hansen of Selby yesterday filed suit in the Superior court for divorce from Harry Hansen on grounds of cruelty. She alleges they were married in Stockton last year and since that time she has been cruelly treated and that the defendant has beaten her and called her vile names in the presence of others.

The plaintiff also alleges that the defendant took $80 from her recently in Selby.

Hansen was arrested in Crockett several days ago by Constable J. J. Fox of that place on complaint of Mrs. Hansen, who charged him with battery.

Stockton Justice Holds Men for Trial

C. E. Bunyard, R. L. Ryan and E. Bisio, residents of Richmond who are charged with having taken grapes and potatoes from Stockton ranches, were held to answer to the Superior court by the Stockton justice of the peace who conducted the the preliminary examination.

San Pablo Baptist Ladies Plan Bazaar

The ladies of the San Pablo church will hold a bazaar on Friday, October 21. Lunch will be served in cafeteria style at noon, and a 50-cent chicken dinner at 6 o'clock.

They will also have various booths with fancy work, handkerchiefs, home-cooked foods, ice cream and candy, besides some other attractive events during the evening.

Producers' Free Market

Located on lot at Sixth and Macdonald, next to Richmond Funiture Company. Open every

WEDNESDAY and SATURDAY

Fresh, Extra Quality Fruits and Fancy Vegetables direct from the farms and gardens to you. No middleman or jobber's profits to pay.

We brought the prices on Fruits and Produce down in Richmond and will keep them down.

We handle these goods by TONS, not BOXES. You get the saving.

YOUR THRIFT FRIENDS

The Producers' Free Market

Specials

TUESDAY and WEDNESDAY

1 lb. Folgers's Tea, 1-2 lb. Free, ...75c
1-2 lb. Folger's Tea, 1-4 lb Free, ...40c
Sugar Cured Bacon, 1-2 side, pound....35c
Sugar Cured Bacon, 1-2 side, pound, ...25c
Picnic Hams, pound, ...21c

J. F. Stiefvater

NO CHARGE FOR DELIVERY

801 Macdonald Avenue Phone 88

Breaking the Shackles of Time

CLOCKS are as much a matter of course as suspenders or sausages. But it took energy and initiative to get the first clock on the kitchen shelf and start it going. The Yankee pack peddler was sole distributor and transporter. His lean, lanky, loose-jointed legs set the limits for most distribution problems in those days.

Modern transportation with progressive sales methods—and advertising—have broken the shackles of time. They make a quick job of what used to take years. Through advertising, many an article has been introdudce simultaneously in stores all over the country.

This newspaper does you a two-fold service. It not only brings you news of the world, but also news of what to buy, where to buy and how to buy.

The advertisements are news columns of merchants and manufacturers who have important stories to tell you.

Take advantage of them. Read the latest news of good things to be had—and where to get them.

Make Sure You Get All The News

Fourth St. Garage

331 Fourth Street

Storage by day, night, week or month. General auto repairing, reboring and general machine work—Oxy-acetylene welding.

Generators overhauled and repaired, ignition and general electrical work. Special prices on Ford work—Towing service—All work guaranteed—tires, tubes and accessories.

Mr. Auto Owner see us for prices

A. L. PEARSON, Prop.

J. R. Beck, Mgr.

PHONE RICH. 906.

You Hit the Bullseye When you say: "Willard Threaded Rubber"

Rubber—the universal insulating material—protects the plates. The threads make the rubber porous.

Gives you more miles of uninterrupted service per dollar.

It lowers your battery cost in the long run because it lasts the life of the battery—no bills for re-insulation.

PIONEER BATTERY CO.

1117 Macdonald Ave.

C. R. Alexander, Prop.

Willard Batteries

Washes Lacy Curtains Without Wear or Tear

The Electric Washer is Particularly Serviceable at Housecleaning Time

Your curtains and draperies can always be fresh and attractive, if you have an Electric Washer in your home to make their washing easy.

A tubful of clothes, snowy-white and spotless, every 10 to 15 minutes, is evidence of the speed with which the Electric Washer does its work.

Washing large, lacy curtains of sheerest fabrics is no more of a task for the Electric Washer than the cleansing of the simpler things.

Western States Gas & Electric Company

Unusual Plot in "Not Guilty" at the T & D Theater

"Not Guilty," the photoplay which is coming to the screen of the Richmond T. & D. theater today and tomorrow is arousing interest among patrons of that house because many have read Harold MacGrath's thrilling novel, "Parrot & Company," from which it is adapted.

The feature is released through the Associated First National Pictures, Inc., and is a Sidney A. Franklin production, presented by Albert A. Kaufman.

The plot is an unusual one and involves twin brothers who love the same woman and who, strange to relate, are both loved by her. One of the brothers commits a crime, turns out to be a murderer and his twin changes identity with the guilty brother. Then events follow in rapid sequence. The innocent brother self-exiled goes to India, the land of "brilliant days and purple nights," where the love, the life, the lure of the tropical east soothe the hopes and the hearts of the civilized west.

Then by coincidence the girl xisits India. But the path oftrue love, which never did run true, winds through a veritable jungle of tense situations to an amazing climax.

A Mermaid comedy and T. & D. News complete the bill.

CUT THIS OUT—IT IS WORTH MONEY

Cut this slip, enclose with 5c and mail to Foley & Co., 2835 Sheffield Ave., Chicago, Ill., writing your name and address clearly. You will receive in return a trial package containing Foley's Honey and Tar Compound for coughs, colds and croup; Foley Kidney Pills for pains in sides and back; rheumatism, backache, kidney and bladder ailments; and Foley Cathartic Tablets, a wholesome and thoroughly cleansing cathartic for constipation, biliousness, headaches, and sluggish bowels.

Sold Everywhere.

Wedding at First M.E. Church Tonight

Mrs. Etta Rowe and Louis Heller will be united in marriage at the First Methodist church this evening by Rev. S. J. Hocking, pastor of the church. The ceremony will be attended by a number of invited friends and relatives.

Mrs. Rowe came here from St. Paul, Minn., to visit her sisters, Mrs. L. Wollett of 207 Cottage avenue, and Mrs. R. W. Scott, of 246 Seventeenth street. The wedding is the culmination of romance begun when Mrs. Rowe met Mr. Heller, an Oakland business man, upon her arrival here several months ago.

Mr. and Mrs. R. W. Scott will attend the bridal couple. A wedding supper and reception will be held at the home of Mrs. Wollett after the ceremony. After a short wedding trip, the couple will make their home in Oakland.

Surprise Program for Acantha O.E.S. is Being Planned

A surprise program is being planned for the meeting of Acantha Chapter, Order of the Eastern Star, on Friday evening, by Mrs. C. C. Olney and Mrs. D. A. Newcomb as hostesses. Their well-known capacity as entertainers assures the members of the chapter of something out of the ordinary, although they refuse to divulge the nature of the plans before the event takes place.

Opposing Captains Shaking Hands Before Start of the First Series Game

Left: Captain Dave Bancroft of the Giants; right, Captain Roger Peckinpaugh of the Yankees.

BARN AND CONTENTS TOTAL LOSS IN FIRE

A barn at 305 Harrison street, near the bay, burned yesterday morning, completely destroying the barn and its contents of hay, valued at several hundred dollars. Mike Perek was the owner of the barn and hay. Spontaneous combustion is ascribed as the cause of the fire.

This is the Way to Make Every Buy a Bargain

BUY advertised goods. Only good goods fairly priced, can stand the spotlight of publicity.

A merchant or manufacturer would not dare to advertise merchandise that is poor in quality, poor in make or that will not give reasonable wear. The penalty of such tactics is too heavy. No goods—and no business concern—can thrive under the weight of public condemnation.

A merchant places the whole reputation of his business at stake every time he advertises. Naturally enough, he is careful of what he says and when his statement is placed in the newspaper—where everyone in town may read—so that untruth in it will be known to all of his employees and most of his friends—then you may be sure he is doubly careful.

When you buy advertised goods you get a bargain because they must be as advertised.

So it pays you to read advertisements. Advertising protects you.

Read the advertisements in this paper and get the best of the bargain.

GRANT P.-T. A. MEETING POSTPONED TO FRIDAY

Because of the absence of several officers from the city, the meeting of the Grant Parent-Teachers' association, which was to have taken place today, will be postponed until Friday afternoon, when it will be held in the Grant school auditorium at 2 o'clock.

NOTICE OF AWARD OF CONTRACT No. 390.

Pursuant to Statute and to Resolution of Award No. 390 of the Council of the City of Richmond, directing this notice, NOTICE IS HEREBY GIVEN that said City Council, in open session on the 3rd. day of October, 1921, publicly opened, examined and declared all sealed bids or proposals offered for the following work, to-wit:

That SECOND STREET, from the northerly line of the right-of-way of the Atchison, Topeka & Santa Fe Railway Company to the northerly line of Cutting Boulevard, be graded, and paved with a two-course asphaltic concrete pavement five (5) inches in thickness, and that cement concrete curbs with curb-bars of galvanized steel, cement concrete gutters, sidewalks, driveways, open drains, wing-walls and portals, and culverts of corrugated iron or steel and of standard salt glazed vitrified sewer pipe, be conconstructed thereon.

That the existing roadway pavement for a distance of 9 feet northerly from the northerly line of the right-of-way of the Atchison, Topeka & Santa Fe Railway Company, to said northerly line of said right-of-way, be removed and repaved with a two-course asphaltic concrete pavement five (5) inches in thickness.

That the existing pavement, curbs, gutters and sidewalks on the northerly side of Ohio Avenue at its intersection with Second Street, be removed and the roadway be repaved with a two-course asphaltic concrete pavement five (5) inches in thickness, and that curbs, gutters and sidewalks of cement concrete be constructed thereon.

That the existing corrugated iron culvert 16 feet south of the south rail of the Atchison, Topeka & Santa Fe Railway Company be removed and replaced with a culvert of standard salt glazed vitrified pipe.

That all of said work shall be done at the places and in the manner and of the materials as specified, set forth and shown on the plans and specifications for said work adopted by the Council of the City of Richmond, by its Resolution Adopting Plans and Specifications No. 390, passed and adopted by said Council at a regular meeting thereof held on the 29th day of August, 1921, and now on file in the office of the Clerk of the City of Richmond, reference to said plans and specifications being hereby especially made.

Excepting however, from all the afore-described work such portion as is required by law to be kept in order and repair by any person or company having railroad tracks thereon, and also excepting from all the afore-described work any portion thereof already done to the official lines and grades and constructed in accordance with the plans and specifications herein mentioned.

That the said Council of the City of Richmond does hereby modify and change the grade at which said work is to be done at the points and in the manner shown on the said plans and specifications adopted for said work, and does hereby declare that said work is to be done at a grade other than the existing official grade, to-wit: The grade shown on the plans and specifications adopted for said work, to which said plans and specifications reference is hereby made for further particulars, as to such proposed grade.

And the said Council of the City of Richmond does hereby determine and declare that said proposed work and improvement is of more than local or ordinary public benefit, and will affect and benefit the lands and district hereinafter described, which said district is hereby declared to be the district benefited by said work and improvement; and that therefore the entire costs, charges and expenses of said work and improvement shall be and is hereby made chargeable against and shall be assessed upon said lands and district, which district is within the City of Richmond, County of Contra Costa, State of California, and is particularly described as follows, to wit:

All of the following described lots, to wit: Lots 5 to 26, inclusive, in Block 4, Lots 1 to 5 inclusive, and Lots 26 to 42, inclusive, in Block 7, Lots 5 to 26 inclusive, in Block 5, Lots 1 to 5 inclusive, and Lots 26 to 42 inclusive, in Block 8, Lots 5 to 22 inclusive, in Block 6, Lots 1 to 5 inclusive, and Lots 22 to 33 inclusive, in Block 9, all as shown on map entitled "Amended Map of the City of Richmond" filed in the office of the County Recorder of Contra Costa County, California, on the 31st day of March, 1905; also, Lots 88 to 87 inclusive, and Lots 90 to 95 inclusive, in Block A, Lots 1 to 5 inclusive, and Lots 25 to 39 inclusive, in Block 1, Lots 1 to 5 inclusive, and Lots 25 to 39 inclusive, in Block 2, Lots 1 to 5 inclusive, and Lots 23 to 37 inclusive, in Block 3, Lots 1 to 6 inclusive, and Lots 41 to 48 inclusive, in Block 4, and Lots 5 to 25 inclusive, in Block 9, Lots 5 to 25 inclusive, in Block 8, Lots 5 to 25 inclusive, in Block 7, Lots 3 to 8 inclusive, in Block 6, and Lots 6 to 12 inclusive, and Lots 14 to 17 inclusive, in Block 5, all as shown on map entitled "Santa Fe" filed in the office of the County Recorder of Contra Costa County, California, on the 17th day of March, 1900; also, Lots E, F, G, H, and I, in Block 4, and Lots A, B, and D in Block 5, all as shown on map entitled "Revised Map of Santa Fe" filed in the office of the County Recorder of Contra Costa County, California, on the 24th day of August, 1915.

Being all in the City of Richmond, County of Contra Costa, State of California.

And notice is hereby given that serial bonds to represent unpaid assessments, and bear interest at the rate of seven (7) per cent per annum, will be issued hereunder in the manner provided by the Improvement Bond Act of 1915, the last installment of which bonds shall mature nine (9) years from the 2nd day of July next succeeding nine (9) months from their date.

All of the herein proposed work shall be done in pursuance of an act of the Legislature of the State of California, designated the "Improvement Act of 1911" approved April 7, 1911, and amendments thereto, and the "Improvement Bond Act of 1915."

And thereafter on the 10th day of October, 1921, by Resolution of Award No. 390, awarded the contract for said work to the lowest responsible bidder, to-wit: To FRANK W. BILGER, at the prices named for said work in his proposal on file, namely:

FOR STREET WORK

For Excavating	$1.35 per cubic yard
For Filling	$1.45 per cubic yard
For Paving with Asphaltic Concrete	$ .23-9-10 per sq. ft.
For Cement Sidewalks	$ .18 per sq. ft.
For Gutters	$ .25 per sq. ft.
For Curbing	$ .49 per linear ft.
For Open Drain	$ .20 per sq. ft.
For Curb Bar	$ .35 per linear ft.
For Cement Concrete Driveway	$ .20 per sq. ft.
For 30" Vitrified Pipe	$4.00 per linear ft.
For 8" Corrugated Pipe	$2.60 per linear ft.
For Wing Walls	$12.00 each — Extra
For 30" Vitrified Pipe Tee	$5.00 each — extra
For 30" Vitrified Pipe Elbow	$5.00 each — extra

Said award has been duly approved by the Mayor of the City of Richmond.

Dated October 11, 1921.

(SEAL) A. C. FARIS,
Clerk of the City of Richmond.

Published Oct. 12, and 13.

one palm, and used that for a mortar, grinding at the grains with his finger for a pestle, still weighing the stuff with a slight up-an-down movement of his hand.

He nodded as he slipped the poke into a side pocket, and the cabin grew very silent. Lund's face was grimly terrible. He stepped back across the companionway.

"So," he said, his deep voice muffled by some swift restraint, "you found it. And yo're going back after more?" His forehead was still creased with puzzlement. "Wal, I'm going with ye, eyes or no eyes, an' I'll keep tabs on ye, Bill Simms, by day and night. You can lay to that, you slimy-hearted swab!"

His voice had risen again. Rainey saw the sweat standing out on the captain's forehead as he answered:

"Of course you'll come, Jim. No need for you to talk this way."

"No need to talk! By the eternal, what I've got to say's bin steamin' in me for fourteen months o' blackness, an' it's comin' out, now it's started! Who's this man, who was talkin' with ye when I come aboard?"

"That's Doctor Carisen. He's to be surgeon this trip, Jim," said Simms deprecatingly, though he darted a look at Rainey half suspicious, half resentful.

Rainey, on the hint, turned toward the ladder quietly enough, but Lund had nipped him by the biceps before Rainey had taken a step.

"You'll stay right here," said Lund, "while I tell you an' this Doc Carisen what kind of a man Simms is, with his poke full of gold and me with the price of my last meal spent two hours ago. I won't spin out the yarn.

"I rescued an Aleut off a bit of a berg one time. There warn't much of him left to rescue. Hands an' feet an' nose was frozen so he lost 'em, but the pore devil was grateful, an' he told me something. Told about an island north of Bering strait, west of Kotzebue sound, where there was gold on the beach richer and thicker than it ever lay at Nome. I makes for it, gits close enough for my Aleut to recognize it—it ain't an easy place to forget for one who has eyes—an' then we're blown south, an' we git into ice an' trouble. The Aleut dies, an' I lose my ship. But I was close enough to get the reckonin' of that island.

"Finally I land at Seattle, broke. I meet up with the man they call Hard-luck Simms. Also they called him Honest Simms those days. I like him, an' I finally tell him about my island. I put up the reckonin', an' he supplies the Karluk, grub, an' crew.

"Simms' luck is still ag'in' him. The Karluk gits into ice, gits nipped an' carried north, 'way north, with wind an' current, frozen tight in a floe. It looks like we've got to winter there. Mind ye, I've given Honest Simms the reckonin' of the island. We go out on the ice after bear an' we kill a Kadiak bear. Me—I'll never stand for the shootin' of another bear if I can stop it.

"I've bin havin' trouble with my eyes right along. I'm on the floe not eighty yards from Simms. No, not sixty! It was me killed the bear, an' we're goin' back to the schooner for a sled. I stayed behind to bleed the brute. All of a sudden, like it always hits you, snow-blindness gits me, an' I shouts to Honest Simms.

"Along comes a Point Arrow blister. That's a gale that breeds an' bursts of a second out of nowhere. It gathers up all the loose snow an' ice crystals an' drives 'em in a whirlwind. You lose yore direction even when you got eyes. I'm left in it by that bilge-blooded skunk, blind on the rockin', breakin' floe, while he scuds back to the schooner with his men. That's Honest Simms! Jim Lund's left behind but Honest Simms has the position of the island."

"I didn't hear you call out you were blind, Lund. The wind blew your words away. I didn't know but what you were as right as the rest of us. We found the schooner by sheer luck before we perished. We looked for you—but the floe was broken up. We looked—"

"Shut up!" bellowed Lund. "You sailed inside of twenty-four hours, Honest Simms. The natives told me so later, when I could understand talk ag'in. D'ye know what saved me? The bear! I stumbled over the carcass when I was nigh spent. I ripped it up and clawed some of the warm guts, an' climbed inside the bloody body an' stayed there till it got cold an' clamped down over me. Waitin' for you to come an' git me. Honest Simms!

"That bear was bed and board to me until the natives found it, an' me in it, more dead than alive. Never mind the rest. I get here the day before you start back for more gold.

"An' I'm goin' with you. But first I'm goin' to have a full an' fair accountin' o' what you got already. I've got this young chap with me, an' he'll give me a hand to'ard a square deal."

Lund propelled Rainey forward a few steps and then loosened his grip. The captain of the Karluk appealed to him directly.

"Mr. Lund is unstrung," said the captain. "He is under the delusion that we deliberately deserted him and, later, found the gold he speaks of. The first charge is nonsense. We did all that was possible in the frightful weather. We barely saved the ship.

"As for the gold, we touched on the island, and we did some prospecting."

(To Be Continued)

Special Rates to Legion Meet Asked

WASHINGTON, Oct. 10.—Fifteen western senators joined today in telegrams to officers of the principal western railroads urging that the western carriers grant a one-cent-a-mile rate to the Kansas City convention of the American Legion.

Eastern railroads have already granted such a rate.

COP IS LINGUIST

Lynn, Mass., has a policeman who has mastered seven different languages in the last seven years. He is Anthony Dychius, a 27-year-old Lithuanian, who came to America seven years ago. Since he has been here he served in the army and on the Lynn police force. He speaks Russian, Jewish, Polish, Czech, Slovak, Serbian, English and Lithuanian.

Red Cross Trains 147 Blind Vets In Useful Work

Training designed to fit them for the battle of life was taken by 147 blinded ex-service men at the Red Cross Institute for the Blind, near Baltimore, Md., during the fiscal year 1920-1921, according to the report of the Institute for that period.

Of this number, 19 have gone on to other institutions, in almost every case to institutions where those having sight are receiving advanced education. The blind ex-service men who have entered such institutions are provided with special text-books in Braille, reading which they were taught at the Red Cross Institute.

Twelve men have passed from the Institute to successfully carry on some occupation or business for which they were fitted by special training. A few have withdrawn from the Institute because of poor physical condition, 14 are receiving further "training on the job" and 87 are still in training.

Red Cross Plans $6,000,000 Effort To Save Children

Medical care and clothing for thousands of children in Central and Eastern Europe are outlined as the activities of the American Red Cross in Europe for the current year, says a statement on the eve of the Annual Roll Call of the organization. These activities, supplemental to the feeding operations of the European Relief Council of which Herbert Hoover is chairman, are designed to provide the most adequate and balanced relief within the resources of private philanthropy.

Through the establishment of child welfare stations in the centers of population of those countries where adequate medical care is not now obtainable, the American Red Cross plans to provide the medical assistance needed to restore these children to a normally healthy life. The sum of $6,000,000 has been made available for this work.

To the Working Men of Richmond

If the workingmen residing in Richmond will register with Secretary of "Richmond Builders' Exchange," 914 Macdonald Ave., work will be given to them in preference to outside men.

L. C. DEXTER,
Secretary Builders' Exchange.

CLASSIFIED ADS.

Advertising Rates

The following advertising rates went into effect on the Record Herald September 1, 1920:

First insertion per column-inch, 35 cents.

One inch per month, $5.00.

Reading notices: 10 cents per line first insertion; 5 cents per line for subsequent insertions.

Political advertising per column-inch, 50 cents.

CLASSIFIED RATES
Minimum Charge, 35 cents

2 times	2 cents per word
3 times	3 cents per word
4 times	4 cents per word
5 times	5 cents per word
6 times	6 cents per word
10 times	9 cents per word

New Today

CHILDREN to care for by the day, week or month. Phone 1002-J. 10-12-3t.

FOR SALE—30 or 40 nice large young hens, call at 2439 Clinton Ave. For information Phone 213-J. 10-12-6t.

FOR SALE—Old Violin left in our care to be sold at a sacrifice. Must be sold at once. Richard's Melody Shop, 919 Macdonald Ave. 10-12-5t

For Rent

ROOM AND BOARD for 2 persons in private family. (Gentlemen preferred); 2215 Roosevelt Ave. 10-11-3t

FOR RENT—Front bedroom, with private family, with or without board. 578 3rd street. 10-9-3t

FOR RENT—Furnished room; gentleman only. 919 Macdonald Ave. Phone 1306. 10-8-5t

FOR RENT — Furnished apartments at 432 Eighth St. Phone Rich 946. 9-14-1mo

FOR RENT — Five-room modern house; well finished with all improvements. 2744 Florida Ave. Phone Richmond 763-J 8-24-tf

FOR RENT—2 and 3 room furnished apartments. Steam heat and hot water. Modern in every respect. Apply on premises 24th and Rheem. Telephone Rich. 753, or the Richmond Co., 225 Macdonald avenue. Telephone Rich. 444. 9-27tf

Subscribe to the Record-Herald.

WATKINS SUPREME PRODUCTS
From Laboratory to Consumer
Coffee, 40c lb.; Vanilla, 50c Lemon, 55c; Pepper, 60c lb.; Highest Grade Toilet Soaps, Face Powders and Creams.
H. A. STAHL
2917 Garvin Ave., Phone 1397-J

The Richmond & San Rafael Ferry & Transportation Co.
Phones:
San Francisco, Market 580
San Quentin, San Rafael 586-J
Richmond, Richmond 221
SUMMER SCHEDULE
EFFECTIVE MAY 28, 1921.
(Daily except (*) *(Sundays and Holidays only).

Lv. Richmond	Lv. San Quentin.
7:00 a. m.	7:45 a. m.
8:00 a. m.	9:15 a. m.
10:00 a. m.	10:45 a. m.
11:00 a. m.	12:15 p. m.
1:00 p. m.	1:45 p. m.
2:30 p. m.	3:15 p. m.
4:00 p. m.	4:45 p. m.
5:30 p. m.	6:15 p. m.
7:00 p. m.	7:45 p. m.
8:00 p. m.	9:15 p. m.
*10:00 p. m.	*10:45 p. m.

ADDITIONAL SERVICE
During periods of heavy traffic Saturdays, Sundays and holidays and days preceding holidays, boats will be operated on a twenty-minute schedule

Real Estate

FOR SALE

$1,500.00—4-room cottage, one lot, close in for a quick sale, $1,500.00 $500.00 cash, $25 per month.
$2,500.00—5-room modern cottage, one lot; 2 blocks from Macdonald avenue. $500.00 down, balance $25 per month.
$2,900.00—4-room modern cottage, lot 40x120; close in; priced for a quick sale, $500 handles it. Balance like rent; this is an exceptionally good buy.
$2,650.00—5-room modern cottage, lot 100x100, all fenced, chicken houses, garage; A-1 garden soil; has all modern conveniences, concrete sidewalks; 4 short blocks to street car in El Cerrito. This is a genuine bargain. $1,500 handles it; don't fail to see this.
$1000.00—$200.00 cash, 4-room cottage, one lot. With a little repairing could be made a comfortable home.

BARGAINS IN VACANT LOTS. SEE US.

We write fire insurance, workmen's compensation and bonds. We make deeds, mortgages, contracts, etc. Legal papers and Notary work promptly attended to.

CONN BROTHERS
253 Sixth Street

FORSALE—or will trade for home in Berkeley 7 room modern house in El Cerrito near County Line. Phone Berkeley 9402 J-3. 10-11-6

175 ACRES to lease, with mile of waterfront, between San Pablo and Pinole. All fenced for $450 a year. F. A. Moitoza, 268 12th St., Open Evenings. 9-25-1mo.

FOR SALE—Point Richmond Bungalow, five rooms and bath, entirely modern, only one and a half blocks from postoffice on Tunnel Avenue; extra big lot; a snap. Address box "C.A.D.," care the Record-Herald. 8-17-tf

FOR SALE—5 room furnished modern cottage. Small payment down, balance like rent. Apply 766 7th st. 9-30-12t.

SPECIAL
FOR QUICK SALE—I have lots 11 and 12 block 132,; 21, 22 and 23, block 132, 5 lots in all $1050. ACT quick. My client needs money. Street work, sewer, water, everything in. Right here in the old town. W. H. Sanford, 2221 Macdonald. Phone 927. 4-22-tf

Miscellaneous

NOTICE—Having sold my interest in the Northern restaurant at 2319 Macdonald Ave. to George Pattulo, he is to assume all obligations, and I will not be responsible for any bills contracted after October 10th, 1921. WM. NEWTON 10-11-3t

NOTICE—Having sold my place at 312 Macdonald avenue I will not be responsible for bills after this date. HARRY MASSEY. 10-9-6t

NOTICE AUTOMOBILE OWNERS—Save money by having your automobiles and trucks of any kind overhauled or repaired in your own garage under strict guarantee by an expert mechanic; 90c an hour. Call at 317 Washington Ave., Pt. Richmond, or Phone Rich. 451-W. 10-8-6t

FURNITURE—Repairing and refinishing. O. E. LONG, 833 32nd St., Phone 881-J.

"Let MAYER DO IT" If you want your old suit made like new ring up phone 425. Cleaning. Men's Repairing or Pressing. Work called for and delivered. Mayer's American Cleaning Works, 1116 Macdonald Ave.

$10.00 to $50.00 QUICKLY
To the Man Who Works
Rates lowest, no security, best and most private terms. What national banks do for big business, we do for the man or woman who works.
D. D. DRAKE
807 Macdonald Avenue | Room 1

Lost and Found

LOST — Small, limp leather bag containing receipts, somewhere north of Macdonald and between Tenth and Fifteenth. H. G. Buss, Record-Herald office. 4-9-tf

LOST—Otter fur neck piece on No. 2 car from Oakland to Richmond; reward Phone Piedmont 3022-J.

FOUND—Purse, owner can secure same by proving property and paying for this advertisement. Call at Record-Herald office. 9-29-tf

CLEANERS and Dyers—

HAVE your suit cleaned and pressed at Blacks, 10th and Macdonald avenue. Phone 723. We call and deliver. Prompt service and good work.

FRATERNAL CARDS

SONS OF ST. GEORGE—Gladstone Lodge, No. 533. Meets first and third Tuesdays at Moose Hall at 8 o'clock p. m. B. Banner, secy.; R. F. D. Box 147, Richmond. Fred Powell, pres.

ODD FELLOWS—Eclipse Lodge No. 403, I. O. O. F., meets every Monday night in Bank hall, Eighth St. and Macdonald Ave. H. E. Howsman Noble Grand, 723 Tenth St.; J. B. Hunt, recording Secretary. Phone 48-L-1. 3-5-21

WOODMEN OF THE WORLD—Log Cabin Camp No. 637 meets every Monday in W. O. W. Hall, 707 Macdonald avenue. Counsul Commander, C. L. Theis; Clerk, H. L. Springer, 101 Ohio Ave.

CAMP ADMIRAL DEWEY, No. 46—United Spanish War Veterans, meets 1st and 3rd Fridays of each month at City Hall. Visiting comrades cordially welcomed. Chas. H. Hagerdon, commander; W. D. Wood, adjutant, 325 Bissell avenue.

GOLDEN GATE COUNCIL No. 3 Jr. O. U. A. M.; meets Wednesday nights at the small hall in Pythian Castle. O. H. Benne, Recording Secretary, P. O. Box 1131, Richmond, Calif.

NATIVE SONS.—Richmond Parlor No.: 217, N. S. G. W.—Meets every Wednesday evening in Pulse hall, Sixth and Macdonald. Lewis G. Pinder, Pres.; R. H. Cunningham, Sec., 520 Ohio Street.

KNIGHTS OF PYYTHIAS, Richmond Lodge No. 13, meets every Friday night at K. of P. Hall, Fifth St., near Macdonald. Visitors always welcome. C. F. Donnelly, C. C.; F. G. Blackhart, K. of R. & S.

FRATERNAL BROTHERHOOD
Richmond Lodge No. 217 will meet hereafter in Musicians' Hall every Monday night
MARGARET C. ROGERS, Secretary.

Subscribe for the Record-Herald

WOOD WOOD
We have wood suitable for FIRE GRATES and STOVE USE
Meyers Bros.
Phon Rich 55-J-11

Seventh Street
Garage and Machine Shop
822 Seventh St.
B. DIVERS, G. Orio
H. Penman, Props.
AUTO REPAIRING
Welding, Battery Recharging, Ignition Work, Towing Service
Full Line of Tires and Accessories
Open till 9 p. m.
Phone, Rich. 841

Wanted

HELP WANTED MALE—Two good live men or women who are influential to talk to friends about securities. Ten good friends worth $100. Address P. O. Box 1141, Richmond, Calif. 10-7-tf

WANTED—To rent Modern 6 or 7-room house by permanent party on or before September 1st. Address Box "J" Record-Herald. 8-18-tf

WANTED TO RENT—Five or six room house with garage and place for chickens. Steady tenant. Address Box R. H., Record-Herald. 8-2-tf.

EDUCATED workers for Viavi. Call Mondays, Wednesdays and Fridays from 1 to 5 p.m. Room 10 Berry Bldg. 9-12-tf

I WANT YOU TO KNOW you can buy a three-piece ivory bedroom set (either iron or wood bed) for $60 at Barnaman's Factory, 238 19th St. Phone 969 Richmond. 7-27-tf

For Sale or Exchange

DUCKS FOR SALE—Pekins, Rouns, Muscovys and Indian Runners, or trade for hens. 1916 Roosevelt avenue. 10-9-3t

FOR SALE—Solid Mahogany Parlor set, including table, chair, rocker, and davenport for $130 Call at 1920 Macdonald Ave. or Phone Richmond 359 W. 10-11-2t

START one of our Candy factories at home, or small room anywhere. We furnish everything; experience unnecessary; big pay. Men-Women. Frederick Kurn, 514 Walnut street, Philadelphia, Pa. 10-9-6t

PAINT SPECIAL — Outside white, cream and pearl gray at $2.10 gal.; flat white or washable wall, $2.35; floor, $2.40; enamel, $3; shingle stain, $1.15; varnish, $1.75; calcimine, 5-lbs. for 40c; green and red roof paint, $1.50. Nails, by the keg, $4.75 per hundred. Roofing paper, $1 up. Fifteen dollar orders delivered free. D. J. CANTY, 954, Sixteenth St., Oakland. Oak. 6957. Open until 7:30 p. m. 9-18-tf

FOR SALE — Simmons Bed, steel springs, with felted cotton mattress, all new, $27. Jacobean Dining Table, $15. Barnaman's Factory, 238 Nineteenth St. Phone 969 Richmond. 9-11-tf

FOR TRADE—Number of two-thirds grown thoroughbred Plymouth Rock roosters to trade for grown hens, any breed. Mrs. Buss, 667 Fifteenth street. 4-9-tf

FOR SALE—Grocery, fruit, cigar and tobacco store. Well located in Richmond. Rent reasonable. Price $1550. Well paying business. Am retiring—ACT QUICK. Phone 927, W. H. Sanford, 2221 Macdonald ave., Richmond. 7-14-tf

USED CARS FOR SALE

Selling used cars with us is incidental to the sale of new Dodge Brothers Cars, and not for profit—but

We have a real interest in every car sold, for we haven't discovered any better way to secure new customers than by giving efficient services to those we have.

It will be a pleasure to tell you about the cars we have traded in for new ones, and a demonstration will be cheerfully made at your convenience upon request.

Following are some of the cars on hand:
Chevrolet Delivery—Like new
Buick 4—Roadster
Buick Six—New—Touring.
Ford Touring—Nearly New
One Dodge Brothers' Roadster, two Touring Cars and one Coupe.

J. P. STROM
Macdonald, at 18th.
Open Evenings.
Phone Richmond 242

THE GOLD MINE RESTAURANT
—Our clean, quick service and the best in the market at very reasonable prices is our motto.
509-511 Macdonald Ave.

Professional Cards

H. J. BURLEY
Promoter of Street Improvements
EXPERT ACCOUNTANT
629 Macdonald Ave., Phone Rich. 457

W. W. FRASER, M. D.
Homeopathic Physician & Surgeon
Office 707 Macdonald, Pillow Bld.
Phone 839-W

DANIEL BARTON
Attorney at Law
607 Macdonald Ave. Phone 425
Open Evenings

J. E. RODGERS
Attorney at Law
Martinez - - California

BERT CURRY
Undertaker — Embalmer
Parlors, 832 Eleventh Street
Day and Night Phone 429

VIAVI—THE WAY TO HEALTH
Office: Room 10, Berry Bldg.
Hours: Wednesdays, 1:30 to 4 P. M.
Mrs. May I. Jaffa, Manager
Phone Fruitvale 2297 J

NOTARY PUBLIC
I make and acknowledge all kinds of legal papers; deeds, mortgages, contracts, leases, etc. Houses to rent, fire insurance.
H. G. STIDHAM
168 Washington Ave.
Office phone 868 Res. phone 920

San Pablo Garage
Phone Richmond 658J
AUTHORIZED FORD AGENT
Parts and Service
M. G. MOITOZA
SAN PABLO

PHYSICIAN'S SAX COAL IS THE MOST HEALTHFUL FUEL
Food cooked on a coal fire always tastes better.
Fresh coal is now arriving from the mines in large quantities. The quality is better than it will be later in the season.
BUY at least a part of your winter's supply NOW and save money.
C. J. LAMBRECHT
Phone 1058
2229 Macdonald Avenue

Kuudson Auto Top Company
AUTOMOBILE TRIMMING
TOPS RECOVERED
SEAT COVERS
2523 Broadway
Oakland, Calif.
ESTIMATES CHEERFULLY GIVEN

RICHMOND SANITARY PLUMBING CO.,
PLUMBING & HEATING
Service That Satisfies
AT REASONABLE PRICES
309 23rd St., Phone Rich. 1560

P. F FLOOD
Painting Paperhanging
Tinting Decorating
Paints, Oils and Wall Paper
Estimates Furnished
249 Seventh St. Richmond, Cal.
Telephone Richmond 654

THESE PAINTERS CARRY LIABILITY INSURANCE

ZEB KNOTT
SHERWIN-WILLIAMS PAINTS
STAINS AND VARNISHES
All Grades of Wall Paper
Painting and Paper-Hanging
819 North Seventh street.
All Work Guaranteed

15 YEARS IN OAKLAND
I do all your work personally. I hire no operators.
DR. COHN

Master Dentist
Prices back to Normal. A Glance at these Prices will convince you.
$15 set of teeth.....$ 7.50
$30 set of teeth 15.00
$50 set o fteeth 25.00
$10 crown & bdge. wk. 22k. 4.00
$12.50 crown & bdge. wk., 22k rein 5.00
$5 gold fillings & inlays $1.00 up
$2 silver & cement fillings 50c
Painless Extraction $1.00
Extraction and filling free with other work. Lifetime Guarantee with all work. Examinations Free. Hours, 9 a. m. to 8 p. m. Sundays, 10 to 12 a. m. Phone Oakland, 7217.
1027 BROADWAY, Corner 11th

Dr. Wong Him Herb Co.
Office Hours: 10 a.m to 12 m.—2 to 6 and 7 to 8 p.m.
1701 Webster St.—Oakland, Cal.
PHONE: Lakeside 429

RICHMOND CONSERVATORY OF MUSIC
Telephone Richmond 1252-J
Saturday July 9th. Enlarged Lessons will be resumed on teaching staff. Specialty. Students trained for the profession
906 Macdonald avenue
Prin. Aurora Thompson, A. G. S
Prin. Aurora Thompson, A. G. S. M.
as teachers or performers. Diplomas awarded.

The C. O. D. CLEANERS AND DYERS
of
Ladies' and Gents' Fine Garments
Hats Cleaned and Blocked a Specialty. There is nothing in our line impossible.
Try us for good work and quick Service
Main office, 11 Park Place. Phone Richmond 683. We call and Deliver.

Wilson & Kratzer Mortuary Chapel
BISSELL AVENUE AT SEVENTH

AN IDEAL FUNERAL HOME
Lady Attendant
Ambulance used exclusively for sick and injured.
TEPEPHONE RICHMOND 1-1-3

BACK FROM CHINA

The FONG WAN HERB SPECIALIST has recently returned from China with a select supply of fresh herbs for all the ailments to which mankind is heir. He will be glad to meet his former friends and patrons at his regular place of business.
548-8th St., Cor. Clay. Dysentery Stomach Troubles, and Disorders of the Blood, his Specialties.
Special Herbs prepared for each Ailment.
548-8th St., Cor. Clay, Oakland, Cal.
Fong Wan Herb Co
The Most Reliable
Each individual case studied specially and tea prepared accordingly
Consultation Free.
Phone Oakland 8287.

AILMENTS

of all kinds respond to the famous Chinese Herbs. Many stubborn cases have been successfully treated by us and we have many testimonials of former patients veryfying this statement. Why not investigate fully if you are ill. No cost for consultation.
CHAN AND KONG
901 Clay Street, Cor. Ninth.
Phone Oakland 9349—Oakland, Calif.

$3.80
(tax incinded)
ROUND TRIP TO SACRAMENTO
Every Sunday
The ideal trip to the State Capital via The Scenic Route
SAN FRANCISCO - SACRAMENTO RAILROAD
"Sacramento Short Line"
San Francisco Depot—Key Route Ferry
Oakland Depot—40th & Shafter Ave.
Write for the "Romance of California."

POULTRY RAISERS ATTENTION
Full line of Poultry Supplies. Conlson's Petaluma Poultry foods. Scratch feed and egg mashes.
SUNSET FEED STORE
Phone R. 982 1316 Macdonald Ave.

C. T. LIT HERB CO.
All diseases can be relieved by herbs. Consultation Free.
715 Washington st. Oakland

$10 ON EVERY $100
on a certain high grade preferred stock.
Write for bank references, financial statement, etc.
J. E. THOMPSON & CO., Inc.
120 Liberty St. New York

Dollars Spent With Our Advertisers
Buy Good Goods Right

RICHMOND RECORD HERALD
A RICHMOND PAPER FOR RICHMOND PEOPLE

Our Morning Ads. Point the Way to
Save Dollars Today

Harbor Work Is Fully Explained

(Continued from Page 1)

who fight the harbor try to make the public believe. There is a strip 200 feet wide that must be dredged at the cost of the land owners, and they must reserve filling space for this. Construction of the harbor is not such a merry picnic for the land owners as many think. There are many expenses and higher assessments with higher taxes and no present returns.

The Training Wall.

The most important of all is that the much discussed training wall will be constructed. The dike of piles will be driven at Government expense, and hard material from the dredging in the upper part of the harbor deposited along it.

Also the Government is ready to start to "maintain' the harbor at its own expense. The cost of the clearing of the work previously done is to be credited to the city.

So everything is coming out as the engineers mapped the movement and within two years the entire project will be completed and open to the commerce of the world. By that time there will be some big factories on it, too.

Land Will Be Filled.

The silt lifted by that portion of the contract covering the channel from deep water beyond the Santa Fe wharves to a point 150 feet east of Wharf No. 1 of the Inner Harbor (Municipal wharf), together with all the silt lifted from the clearing out of the basin in front of the wharf and the existing channel must be deposited on what is known as the Santa Fe lagoon, but which is now really solid land from former filling from the harbor, though not up to grade.

The silt from the section from a point 150 feet east of Wharf No. 1, easterly to Point Nicholl, or Potrero must be deposited along the high water line back of the Henshaw and the Nicholl tidelands or on the mud flats south of the existing channel, but closer than 2000 feet to that channel. This is merely cleaning work in the existing 200-foot shannel.

The silt pumped in widening the bend at Point Nicholl to 300 feet for a distance of 9100 feet will be placed behind the clay and rock bulkheads constructed by the city along the east and west sides of the northern section of the harbor.

The material excavated by all the new dredging done in the northern arm of the harbor will be used in constructing the training wall.

The orders are that this material be deposited "at such places west of Brooks Island along a single pile dike to be constructed by the United States extending fom Brooks Island westerly" as may be designated. The contractor will deposit all harder material along both sides of the single pile dike "to form a balanced training wall with pile dike core and to deposit all soft material that is not suitable south of the dike in such a manner that it will not return to the dredged channel."

It is specifically provided that no depositing of material for this training wall shall be done unless an inspector of the United States Engineering Department is present.

What the Contract Provides

The work to be done under the new contract, which will total about $197,000 is as follows:

Clearing out the entire channel dredged under the former contract from deep water west of the Santa Fe wharves to a point below Ellis Landing; also clearing out of the basin in front of Wharf No. 1, this to be charged to the city, as that basin is not within the Federal project.

To add 100 feet to the width of the existing channel from the deep water line west of the Santa Fe wharves to a point 150 feet east of Wharf No. 1, making the channel that far 300 feet wide.

Clearing the existing channel 200 feet wide from a point 150 feet east of Wharf No. 1 to Point Nicholl and all other portions of the channel at the bend and extending northerly toward Ellis Landing.

Widening the bend at Point Nicholl 300 feet for a distance of 1900 feet.

Finishing the channel in the northern arm the rest of the way to Ellis Landing a distance of 870 feet and making it 400 feet wide for a distance of 800 feet, giving a turning basin of those dimensions at the foot of the streets from Fourth to Eighth.

Drawing a piling dike and constructing the training wall to a point 7000 feet westerly from Brooks Island, this probably to be rip-rapped later with rock from Brooks Island.

HIGH NOON SYRUP
Made from Cane and Maple Sugar
We Recommend It.
NELSON QUALITY GROCERY
800 Macdonald Ave.

We Are So Dressed Up You Won't Know Us

COME IN AND SEE FOR YOURSELF

A Pictorial Review Pattern Will Do the Same Thing for you

GIRLS' SILK RIBBED HOSE
In Black and White.....$1.50 to $1.85

The Fair
C. C. OLNEY
781 Macdonald Avenue Phone Richmond 811

High Grade Clean Fresh Meat

Telephone your order for any kind of meat, and we will give your order special care. Chickens a Specialty.

UNION MARKET
2114 Macdonald Avenue. Phone Richmond 98

Specials for Friday and Saturday

If you go out buying and consider price and quality, stop at our Market, and you will find both, and everything you buy here is sold with every effort on our part to satisfy our customers.

Prime Roast Beef	25c	Veal Stew	15c
Rump Pot Roast	20c	CHOICE NEVADA SPRING LAMB	
Roll Roast (boneless)	20c		
Shoulder Pot Roast	15c	Leg Lamb	30c
Rib Brisket, boiling beef	10c	Shoulder Lamb	15c
Beef stew	10c	Legs Yearling Muton	22½c
Corn Beef	10c	Shoulder Yearling Mutton	8c
Chopmeat (fresh every day)	15c	Mutton Stew	8c
Shoulder Roast Veal	20c		

Eastern Sugar Cured Hams, "A1 Brand" 35c
Eastern Sugar Cured Picnics, "A1 Brand" 22c
Pure Home Rendered lard 15c
Sugar Cured Bacon, by the side 40c

FRESH DRESSED POULTRY FROM OUR OWN FEEDING STATION

Friesian Hens ..... 40c and 42c a pound
Young Roosters and Fryers ..... 50c a pound

TRY OUR HOME-MADE SAUSAGE—SECOND TO NONE

Richmond and Central Markets
Phone Rich. 23——O. R. LUDWIG, Inc.——Phone Rich. 446

Giants Take Sixth Series Game, 8 to 5

NEW YORK Oct. 11.—Evening the world's series for the second time, the Giants took the sixth game of the world's series here today by a score of 8 to 5, depending largely upon the slab work of Jess Barnes to turn the trick. Barnes' curves had the Yankees stopped after he was sent in to relieve Fred Toney for the second time.

Harry Harper started the game for the Yanks, but in the second inning Huggins had to send in Shawkey.

Three home runs featured today's game. "Irish" Meusel and Frank Snyder of the Giants each got a circuit trip, and Chick Fewstre of the Yanks likewise poled a long one. Babe Ruth was out of the game, his inufected arm having become too sore to play.

DRAFT OF CITY PLAN WILL BE SUBMITTED AT MEETING FRI.

W. T. Helms, secretary of the Richmond City Planning Commission, announced yesterday that the draft of the Richmond City plan prepared by Dr. Carol Arnovici, city planning expert, and Guy Wilfred Hayler, his assistant, will be submitted to the commission at a meeting to be held next Friday afternoon at 2:30 o'clock at the city hall.

The commission will go over the plan at the meeting and make such changes as it deems advisable. When the plans have been finally approved, they will be submitted to the city council.

The city plan will include a complete layout of streets, thoroughfares and zones, with the lines indicated upon which the growth of the city should be directed. Civic centers, parks, playgrounds, industrial districts, business districts, residential districts, all will be definitely placed in the plan. Complete maps will show the exact location of everything, the result of careful surveys by the city planners.

The work of taking the survey and preparing the first draft of the plan has occupied more than four months, and the plan is based upon the most practical exerience of cities throughout the world, as applied to local topography and conditions.

Dr. Aronovici has explained that the plan is a practical one, and can be carried out without undue alteration of present streets and districts. The plan aims to meet the wishes of the residents of the city so far as is practicable and compatible with a scientific plan. The people will be given an opportunity to study the lan before it is finally submitted for adotion.

Daughters of St. George Entertain

A pleasant entertainment was given last evening at Moose hall by the Daughters of St. George lodge, who gave a box social and supper following their regular meeting. An initiation took place in the course of the routine meeting. The committee, which arranged the affair, was composed of Mrs. J. H. Cook, Mrs. E. Brown and Mrs. A. Babcock.

TOMATOES—TOMATOES
The best tomatoes on the market for canning or table, at Dunlap place at San Pablo. 9-20-tf

Harvey's Transfer
Office Phone Richmond 1074.
Res. Phone Rich. 1204-J.
Residence, 648 17th Street
EXPRESS AND BAGGAGE, CITY AND COUNTRY MOVING
1008 MACDONALD AVENUE,
Richmond, California

IT'S A GRAND OLD REMEDY
You can't keep strong and well without sleep. Whether your rest is broken by a painful hacking cough or just an annoying tickling in the throat, the system becomes weakened and rundown. Mrs. K. D. Drake, Chirds, Md., writes: "After and attack of the 'flu' I wasc left with a severe cough. Nothing relieved me till I used Foley's Honey and Tar, which I can highly recommend." It covers irritated membranes with a healing and soothing coating, loosens phlegm and clears air passages.
Sold Everywhere.

Rush Work on T & D Theater is Order Given

Mrs. Hattie Turner, president of the Turner & Dahnken company, owners of the Richmond T. & D. Theater, after making an inspection of the new building at Ninth and Macdonald, gave orders that the construction work was to be rushed to a finish at the earliest date possible, it was learned here yesterday.

Mrs. Turner went over the new building in company with Dan Reardon, local T. & D. manager. She stated that it had been hoped that the building would be ready to open the first of the year, but this is now regarded as impossible. That it will be opened with as little delay as can be is expected.

The structure when complete will be one of the finest theaters in the bay district, and will cost $225,000, exclusive of chairs, furnishings and equipment. It will seat 1600 persons. The brick walls are now completed.

H. H. Bru, treasurer of the company, accompanied Mrs. Turner here on the trip of inspection.

Moral Clause Now Inserted in New "Movie" Contracts

LOS ANGELES, Oct. 11.—They're writing a "morality clause" in the motion picture contracts here these days.

Whether the Arbuckle case in San Francisco had anything to do with the innovation could not be established, but it was learned this afternoon that a young woman who is to be starred by a local concern signed a contract containing a clause reading as follows:

"Said party of the second part will at all times conduct herself in public in such a manner as not to subject herself to any great amount of publicity or criticism because of said conduct.

RICHMOND HI WINS ANOTHER; BEATS OAKLAND TECH 10 TO 0

In a close, nip and tuck contest with but a small margin between defeat and victory for either team, the Richmond Union high school football squad yesterday defeated the Oakland Technical high school team yb a score of 10 to 0.

Neither team scored in the first quarter, the play being about a standoff, with the edge slightly in favor of Richmond. In the second quarter Fischer intercepted a forward pass and made a run of about 40 yards for a touchdown. Gonzales kicked the goal.

A few minutes later in the second quarter Richmond ahd driven within thirty feet of the Tech goal. Tech held Richmond for three downs, and on the fourth Fischer booted a pretty field goal.

After that there was no more scoring. The Tech men seemed to have under-rated the local team, and at the start of the game made but slight effort to win. When ten points had been scored against them, the Tech men grew apprehensive, and during the last half tried desperately to score. The closest they came to the Richmond goal was about twenty yards.

In the third quarter Tech tried to rally, by the use of forward passes, but after they had gotten close the danger line, Richmond held and secured possession of the ball. From here Wright booted out to safety.

Richmond completed two forward passes. The teams were about evenly matched in weight. Bill Cowes of the Tech team was about the best ground gainer they had, while Gonzales and Wright of the local squad gained consistently on the bucks. Fischer showed well on the end runs.

The line-up of the Richmond team was: Fischer, e; Mathieson, e; Captain Whitlock, t; Mino, t; Savin, c; Wright, q; Anderson, hb; Gongales, hb; Fanning, fb. Substitutions, Cozine for Matthieson, McDonough for Anderson, Concannon for Heinson, Cornell for Fischer and Fischer for Fanning.

COREY'S GARAGE
For Service
We have on sale an almost new
Ford Truck
Which can be bought at a
GREATLY REDUCED PRICE
SAN PABLO and CYPRESS STS.,
EL CERRITO
Telephone Berkeley 9403-R-3

Garfinkles
Closed
Today
on
account
of
Holiday

Talk To Yourself In Terms Of The Future

What shape will you be in when your earning power is gone? Will you own investments paying you a good income and be in position to command the comforts of life or will you be forced to rely on charity?

Everyone must look this problem squarely in the face. It be met. The responsibility is yours. If you expect your future to be satisfactory you must plan and work accordingly.

The precise manner in which you practice thrift is not so important as the saving and sound investment of part of your present income. At the same time it is essential that you select a method that will conserve your funds.

Our Partial Payment Plan for investing in the sound and dependable securities of this Company is simple, easy and convenient. Why not get the facts?

Western States Gas and Electric Company
319 Sixth Street, Opposite P. O.
(Incorporated in California)
H. M. Byllesby & Company
Fiscal Agents
Backed by 10 Years' Dividend Decord